

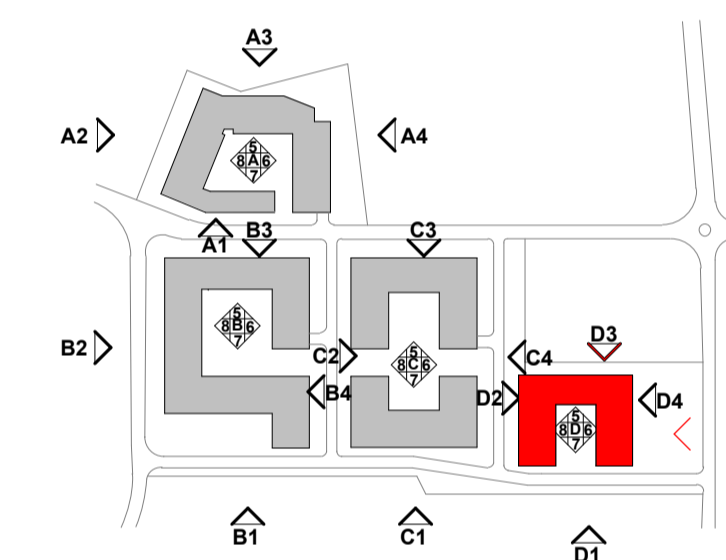

D3 Block D - Elevation D3

1 : 200



REV	DATE	SIGNED	NOTES

Project Stage

SHD Application

Client  
Joseph Costello, Absolute Limousines Ltd and Boherkill Property Development Ltd.

Project  
Lands west of Old Belgard Road and north, south and west of Cookstown Road, Cookstown Industrial Estate, Tallaght, Dublin 24

Drawing Title  
BLOCK D - ELEVATIONS D3 & D4

Drawn	Checked	Scale @ A1	Date
AB	SOD	1 : 200	18/11/19

Project No.	Drawing No.
19127	2114

Drawing BIM Name:  
P19127-CWO-04-ZZ-DR-A-2114

CDE Area	Suitability Code	Revision
	S2	



1 Sarsfield Quay, Arbour Hill, Dublin 7  
t: 01 518 0170 e: admin@cw architects.ie  
Dublin | London | Warwick | Manchester  
www.cwoarchitects.ie

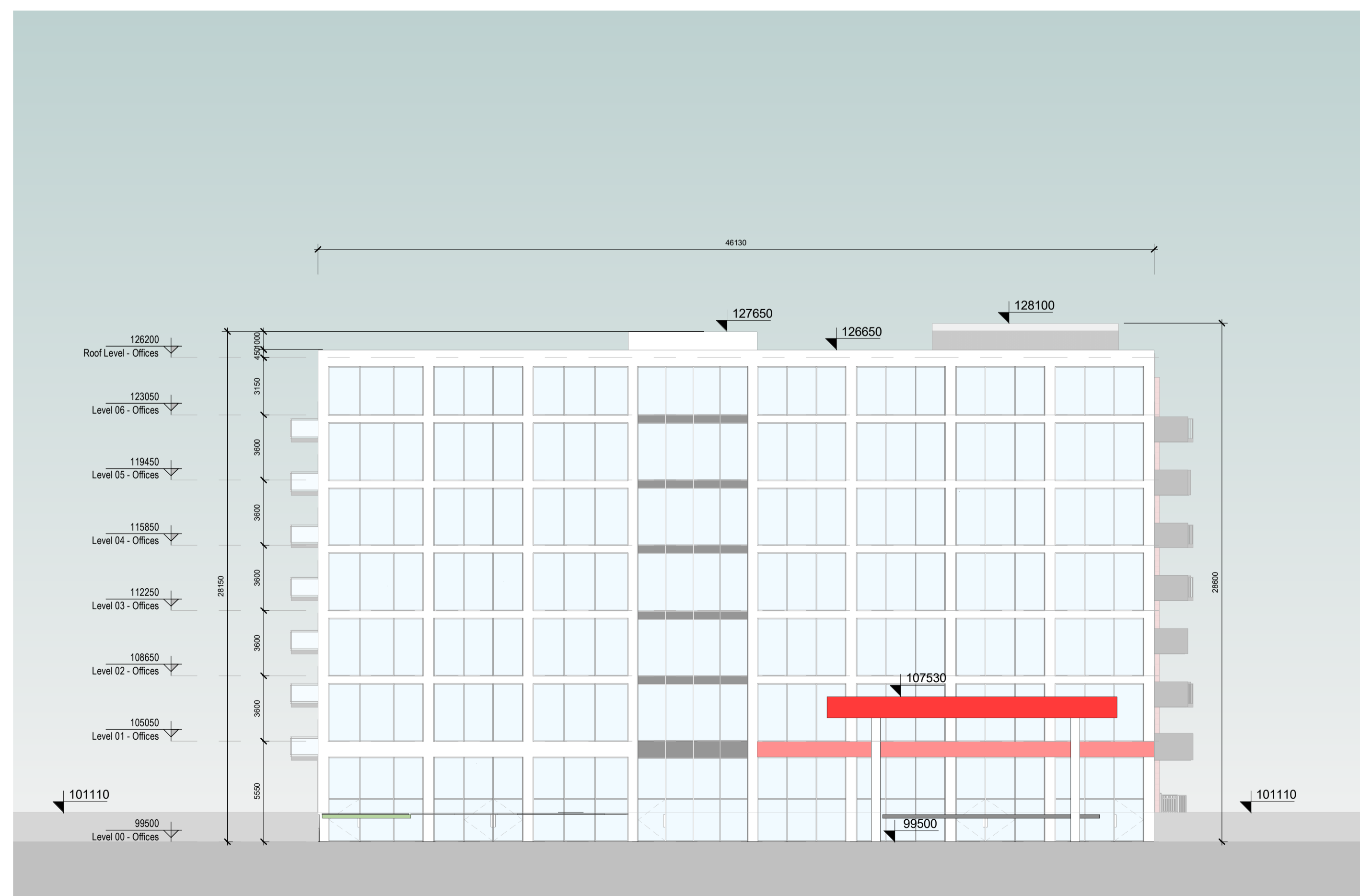

D4 Block D - Elevation D4

1 : 200