

13 1BedApt_2Per_Type13
1 : 100

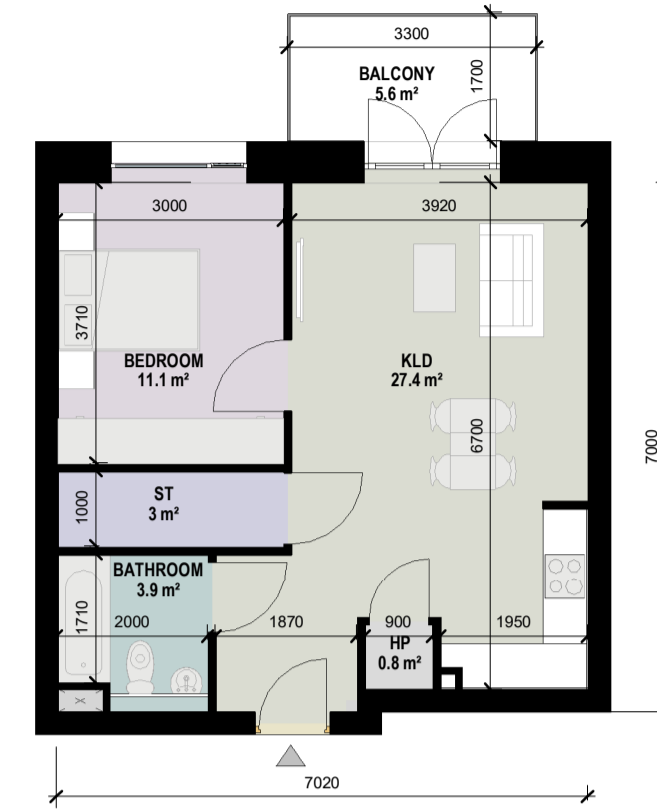

14 1BedApt_2Per_Type14
1 : 100



15 1BedApt_2Per_Type15
1 : 100

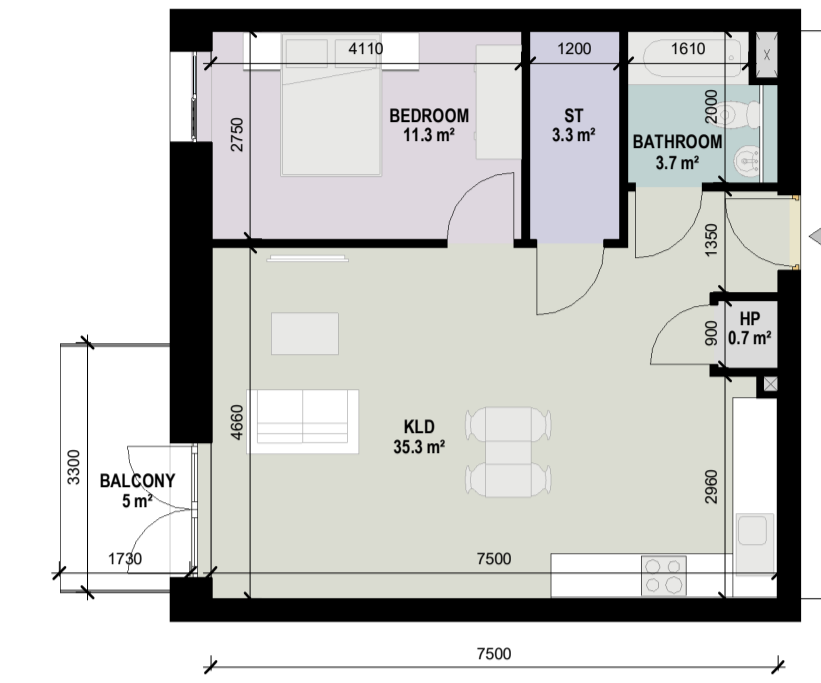

16 1BedApt_2Per_Type16
1 : 100



17 1BedApt_2Per_Type17
1 : 100

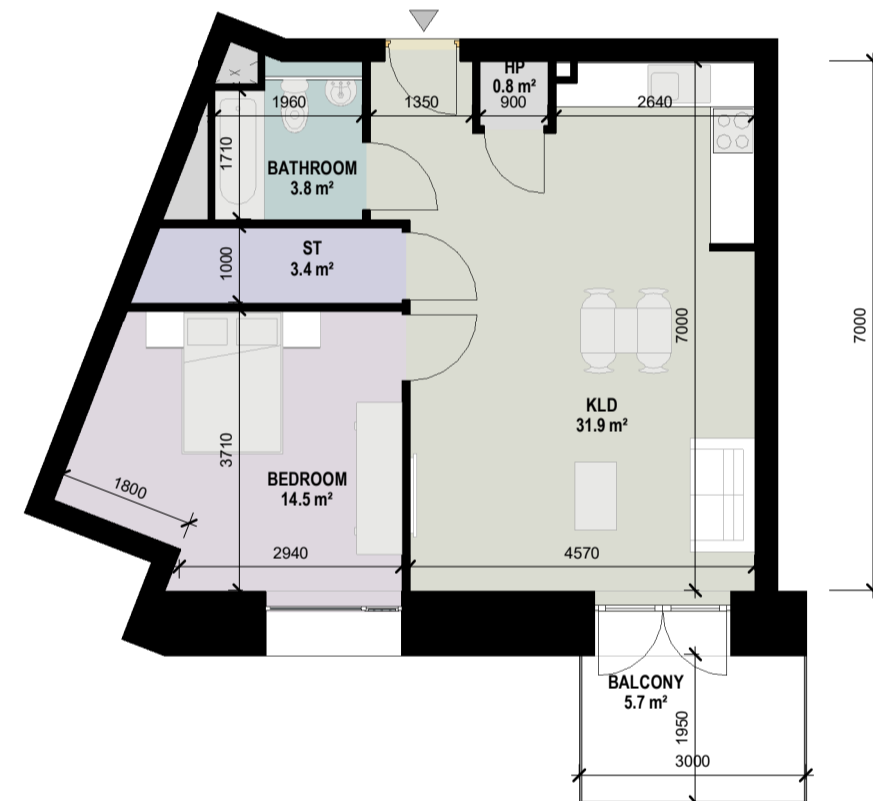

18 1BedApt_2Per_Type18
1 : 100

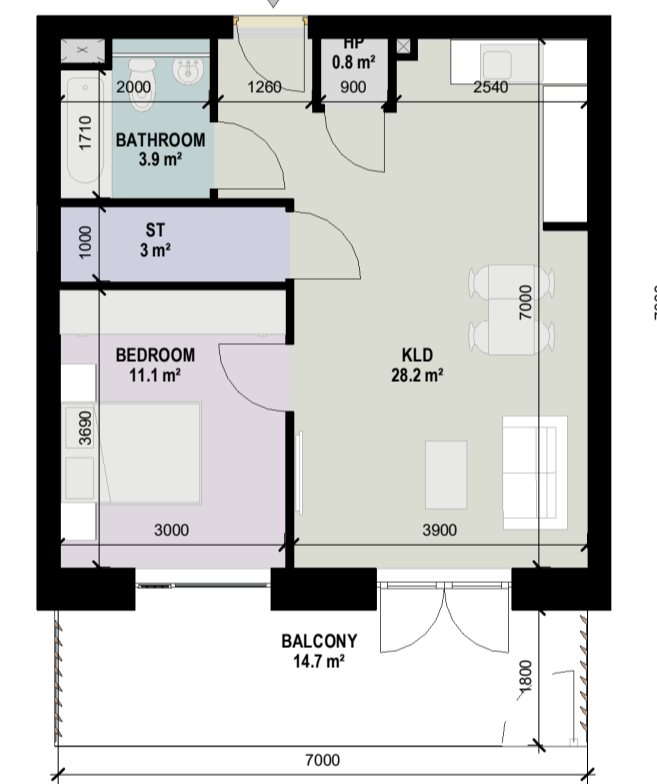

19 1BedApt_2Per_Type19
1 : 100

REV	DATE	SIGNED	NOTES

Project Stage

SHD Application

Client
Joseph Costello, Absolute Limousines Ltd and Boherkill Property Development Ltd.

Project
Lands west of Old Belgard Road and north, south and west of Cookstown Road, Cookstown Industrial Estate, Tallaght, Dublin 24

Drawing Title
1 BED (2P) APARTMENT TYPES

Drawn	Checked	Scale @ A1	Date
AB	SOD	1 : 100	15/09/20

Project No.	Drawing No.
19127	4003

Drawing BIM Name:
P19127-CWO-ZZ-ZZ-DR-A-4003

CDE Area	Suitability Code	Revision
	S2	



1 Sarsfield Quay, Arbour Hill, Dublin 7
t: 01 518 0170 e: admin@cwoarchitects.ie
Dublin | London | Warwick | Manchester
www.cwoarchitects.ie