

1 1BedApt\_2Per\_Type1

1 : 100

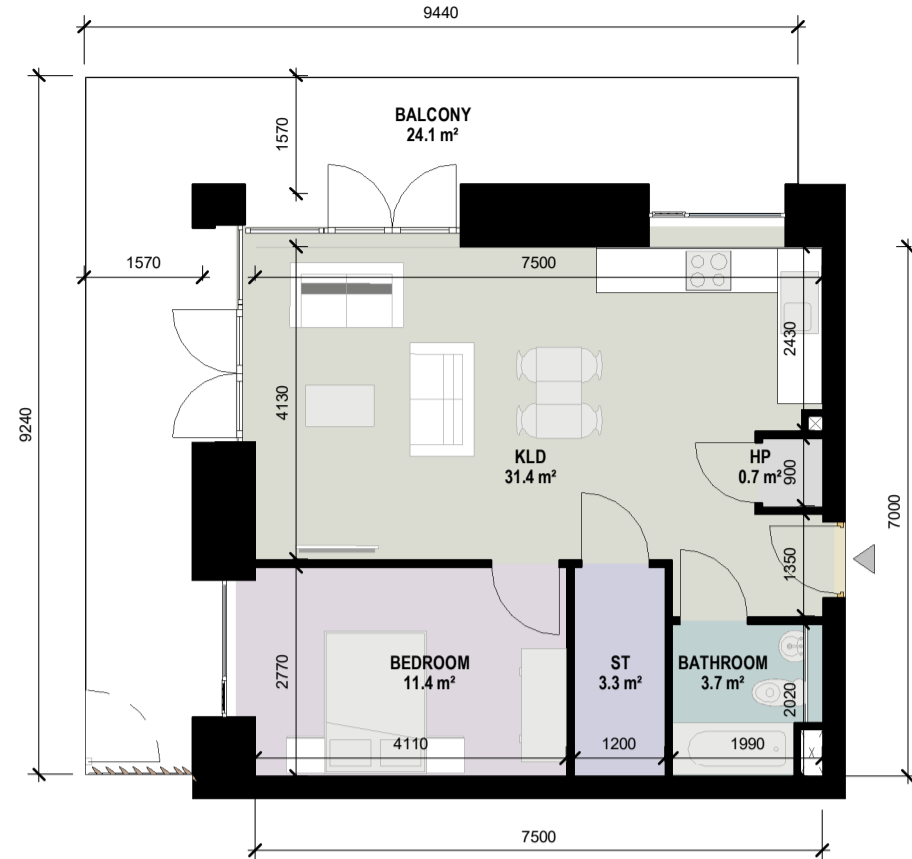

2 1BedApt\_2Per\_Type2

1 : 100

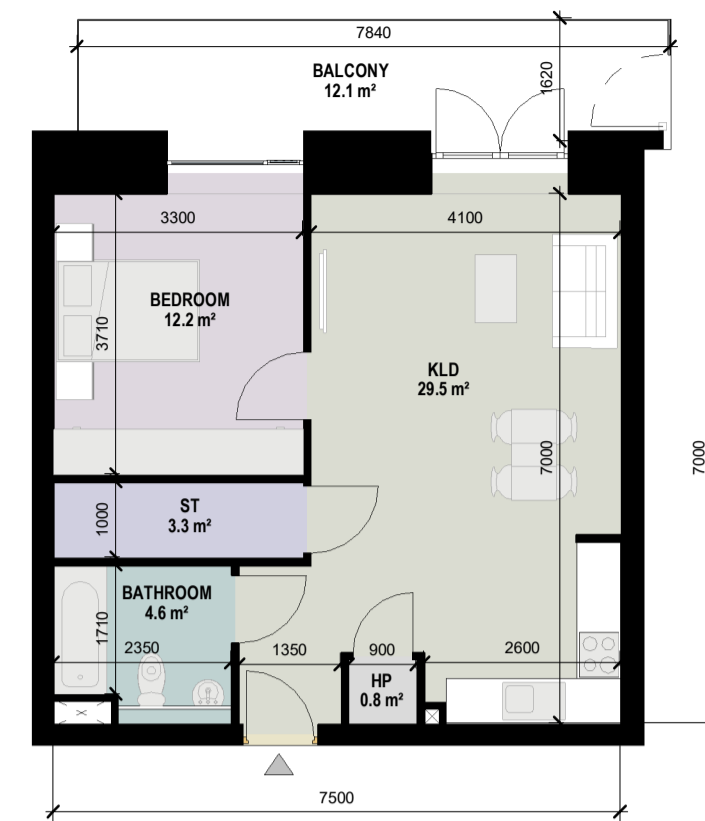

3 1BedApt\_2Per\_Type3

1 : 100

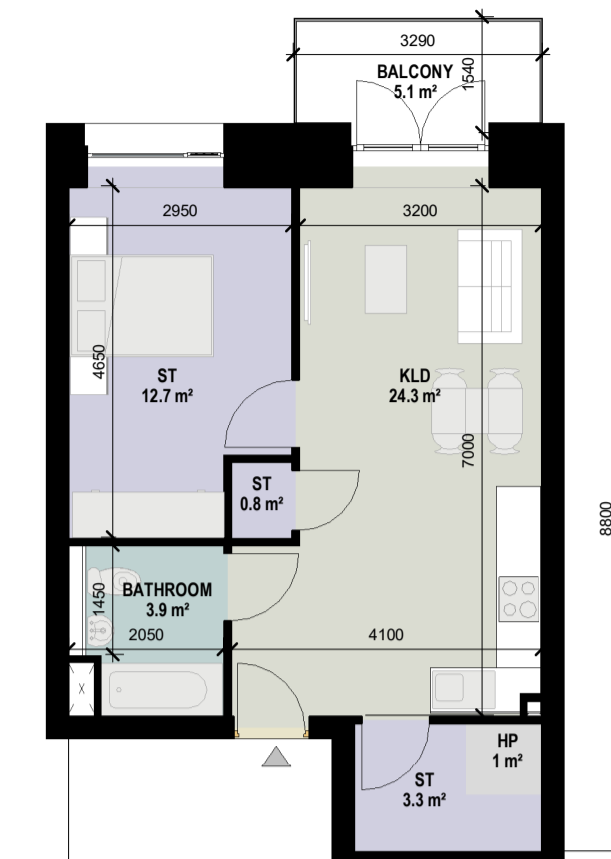

4 1BedApt\_2Per\_Type4

1 : 100

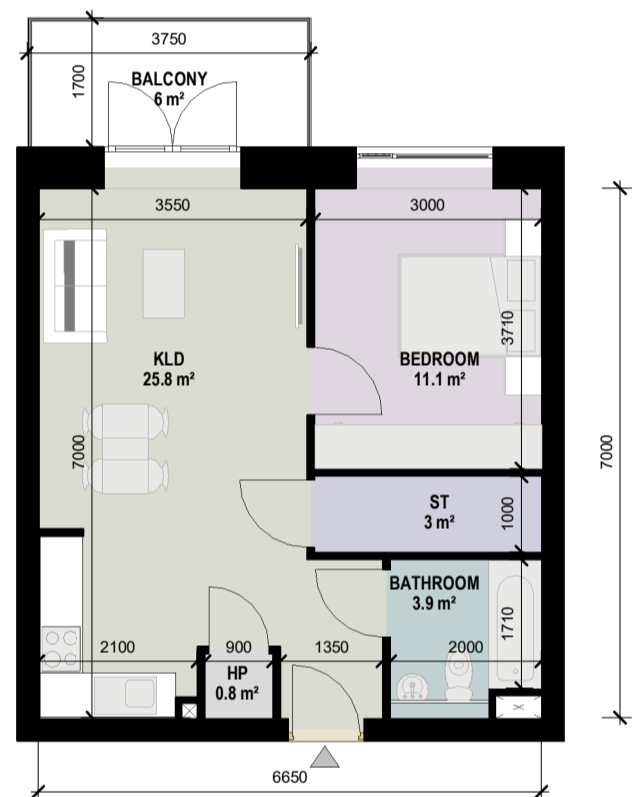

5 1BedApt\_2Per\_Type5

1 : 100

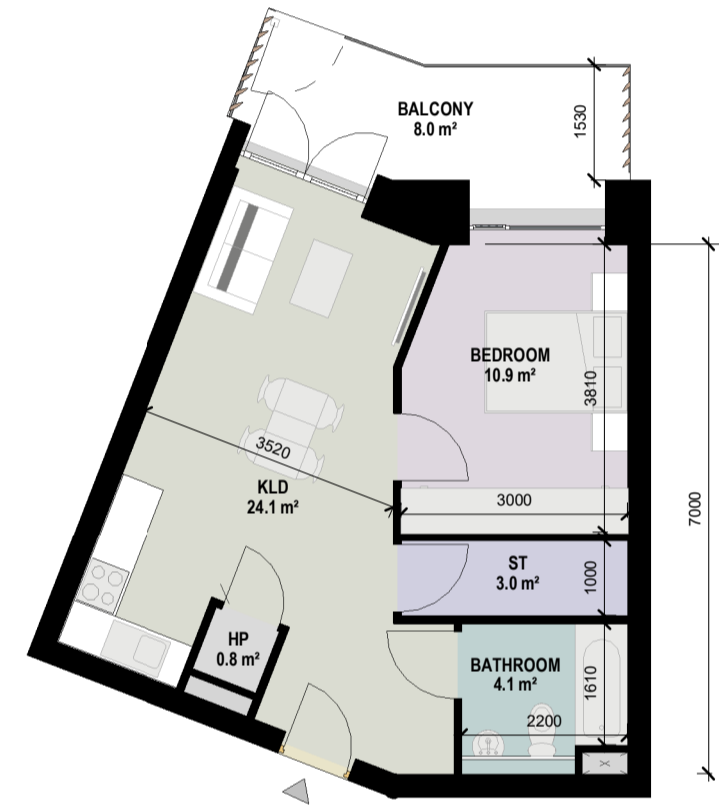

6 1BedApt\_2Per\_Type6

1 : 100

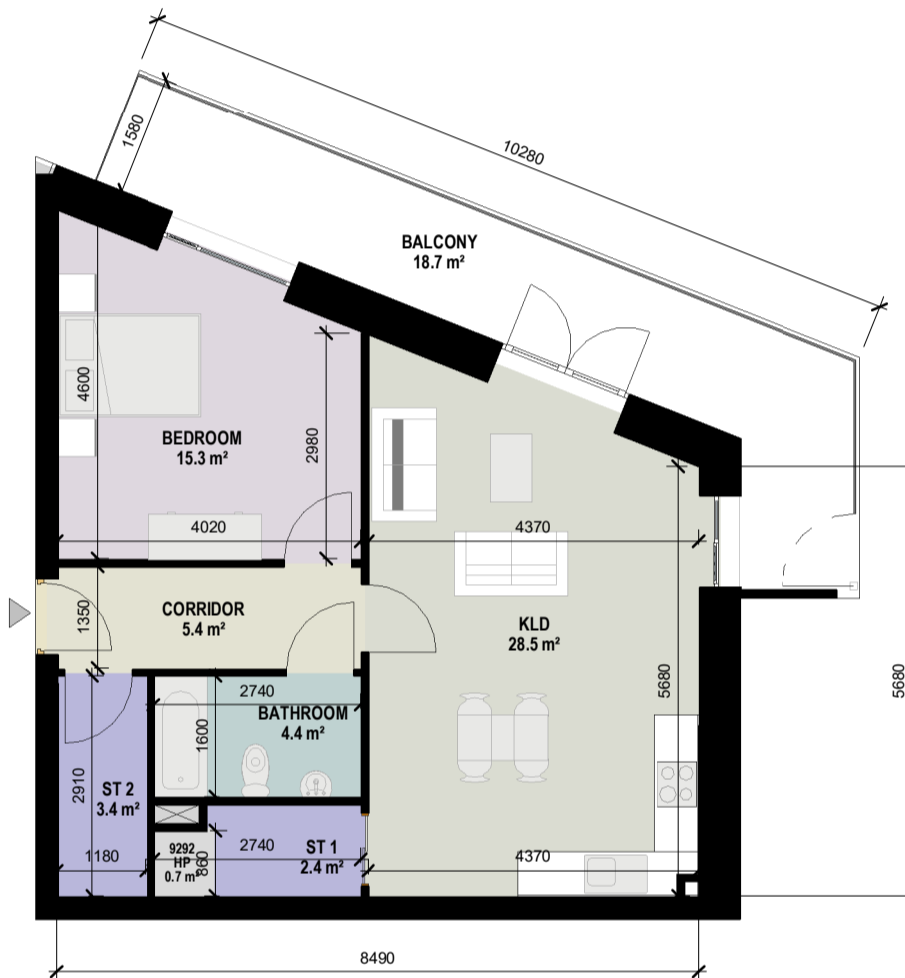

7 1BedApt\_2Per\_Type7

1 : 100

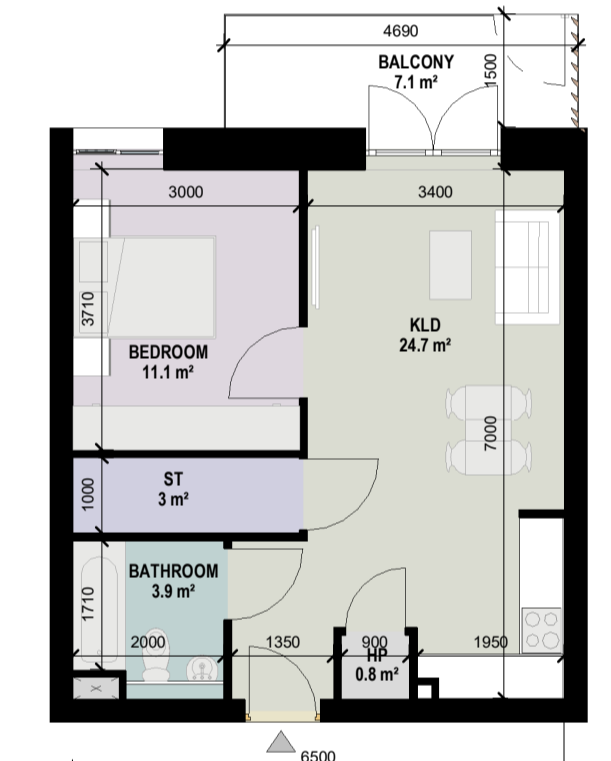

8 1BedApt\_2Per\_Type8

1 : 100

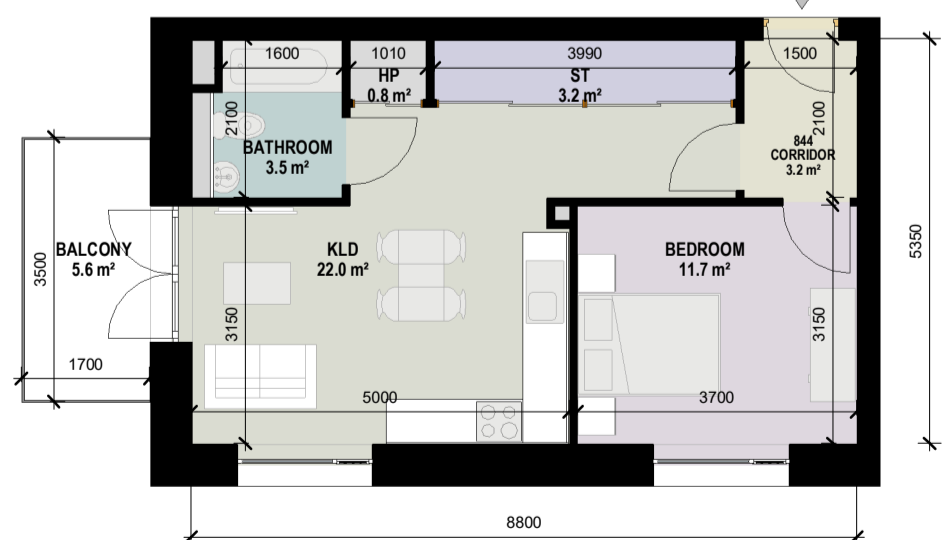

9 1BedApt\_2Per\_Type9

1 : 100

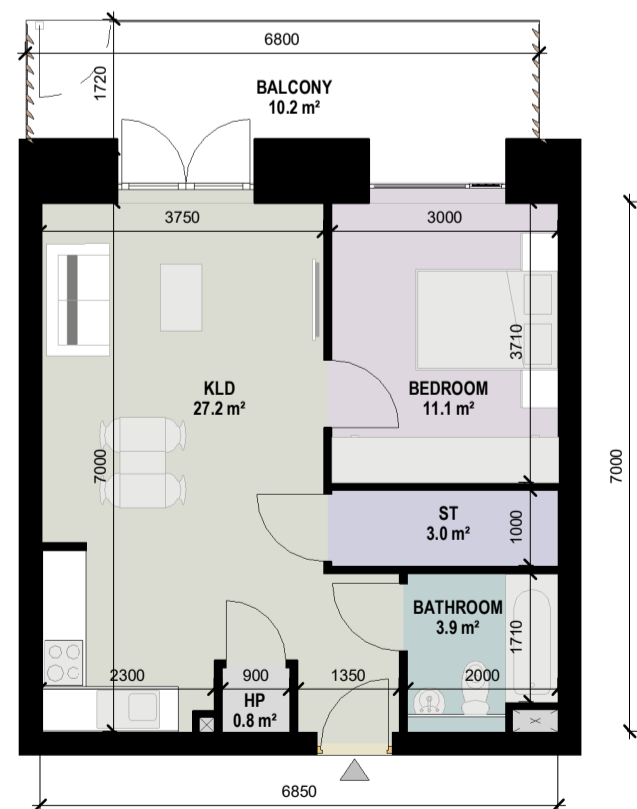

10 1BedApt\_2Per\_Type10

1 : 100

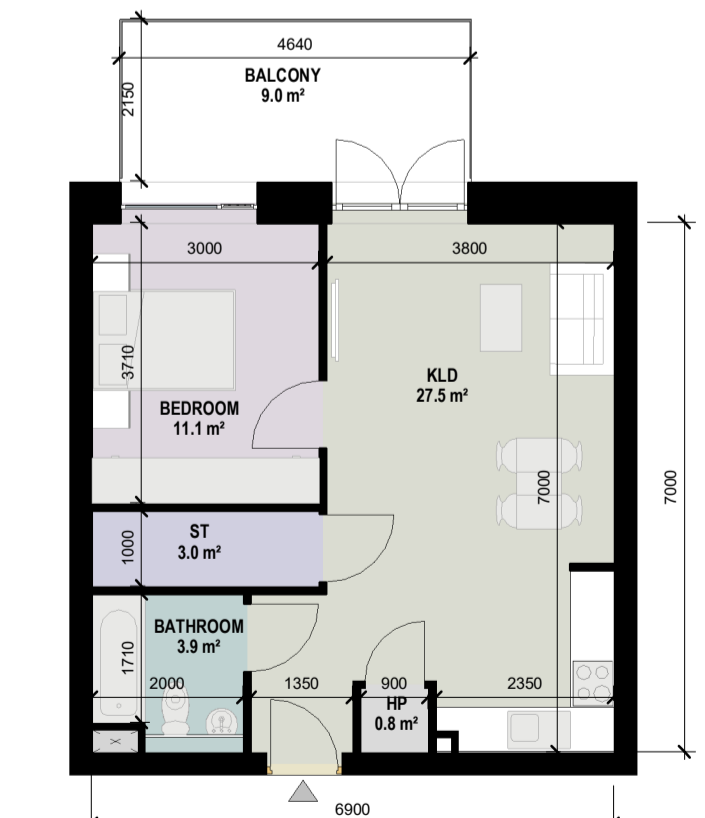

11 1BedApt\_2Per\_Type11

1 : 100



12 1BedApt\_2Per\_Type12

1 : 100

REV	DATE	SIGNED	NOTES

Project Stage

SHD Application

Client  
Joseph Costello, Absolute Limousines Ltd and Boherkill Property Development Ltd.

Project  
Lands west of Old Belgard Road and north, south and west of Cookstown Road, Cookstown Industrial Estate, Tallaght, Dublin 24

Drawing Title  
1 BED (2P) APARTMENT TYPES

Drawn	Checked	Scale @ A1	Date
AB	SOD	1 : 100	09/08/2020

Project No.	Drawing No.
19127	4002

Drawing BIM Name:  
P19127-CWO-ZZ-ZZ-DR-A-4002

CDE Area	Suitability Code	Revision
	S2	